

# ARCHITECTURE

SPRING QUARTER 1990

LECTURE SERIES

11  
APRIL

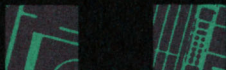

**STANLEY SAITOWITZ**

"Geological Architecture"

100 Ives Hall  
Wednesday, April 11, 1990, 5:30 p.m.

18  
APRIL

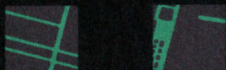

**NAAB VISITING TEAM**

Exit Report

Ives Hall Center Space  
Wednesday, April 18, 1990, 11 a.m.

25  
APRIL

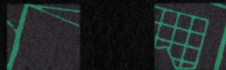

**CHARLES TAPLEY**

"Into the Light"

Fawcett Center for Tomorrow  
Wednesday, April 25, 1990, 8 p.m.

2  
MAY

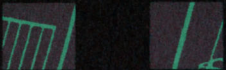

**JOHN WHITEMAN**

"Before Your Eyes: "

100 Ives Hall  
Wednesday, May 2, 1990, 5:30 p.m.

7  
MAY

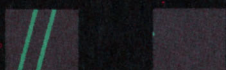

**BERNARD TSCHUMI**

Recent Work

100 Ives Hall  
Monday, May 7, 1990, 5:30 p.m.

16  
MAY

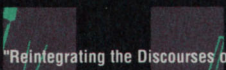

**SUSANA TORRE**

"Reintegrating the Discourses of Architecture, Planning & Urban Design"

100 Ives Hall  
Wednesday, May 16, 1990, 5:30 p.m.

23  
MAY

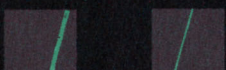

**BAHRAM SHIRDEL**

"End of the Line"

100 Ives Hall  
Wednesday, May 23, 1990, 5:30 p.m.